

NO.	DATE	REVISION	STATE	PROJECT DESIGNATION	YEAR	SHEET NO.	TOTAL SHEETS
			ALASKA	0093003/SFHWHY00414	2024	F1	22

- NOTES:**
1. FIELD FIT 20' LONG CULVERT EXTENSION TO MATCH END OF EXISTING CULVERT WHILE MAINTAINING A MINIMUM SLOPE OF -0.5% TOWARDS WAYDELICH CREEK.
  2. CONSTRUCT TERMINAL WIDENING WITH A 10:1 SLOPE TO THE HINGE POINT AND THEN 2:1 SLOPE TO DAYLIGHT.
  3. FROM STA. "O" 177+82 TO STA. "O" 178+07 CONTRACTOR TO GRADE FROM HINGE POINT TO EXISTING GROUND WHILE MAINTAINING MINIMUM 6" COVER OVER PROPOSED CULVERT EXTENSION A MINIMUM SLOPE OF 4:1. FROM STA. "O" 178+07 TO STA. 178+62 CONSTRUCT TERMINAL WIDENING WITH A 10:1 SLOPE TO THE HINGE POINT AND THEN 2:1 SLOPE TO DAYLIGHT.
  4. THREE (3) EXISTING SPRUCE TREES WITHIN THE EASEMENT TO BE PROTECTED IN PLACE BY THE CONTRACTOR DURING CONSTRUCTION. TRUNK DIAMETERS RANGE FROM 18"-30", AND ROOT WADS ARE ESTIMATED TO BE 4X THAT SIZE. AVOID DAMAGING ROOT WADS, AND IDENTIFY LIMITS PRIOR TO EARTHWORK ACTIVITIES WITH THE ENGINEER.

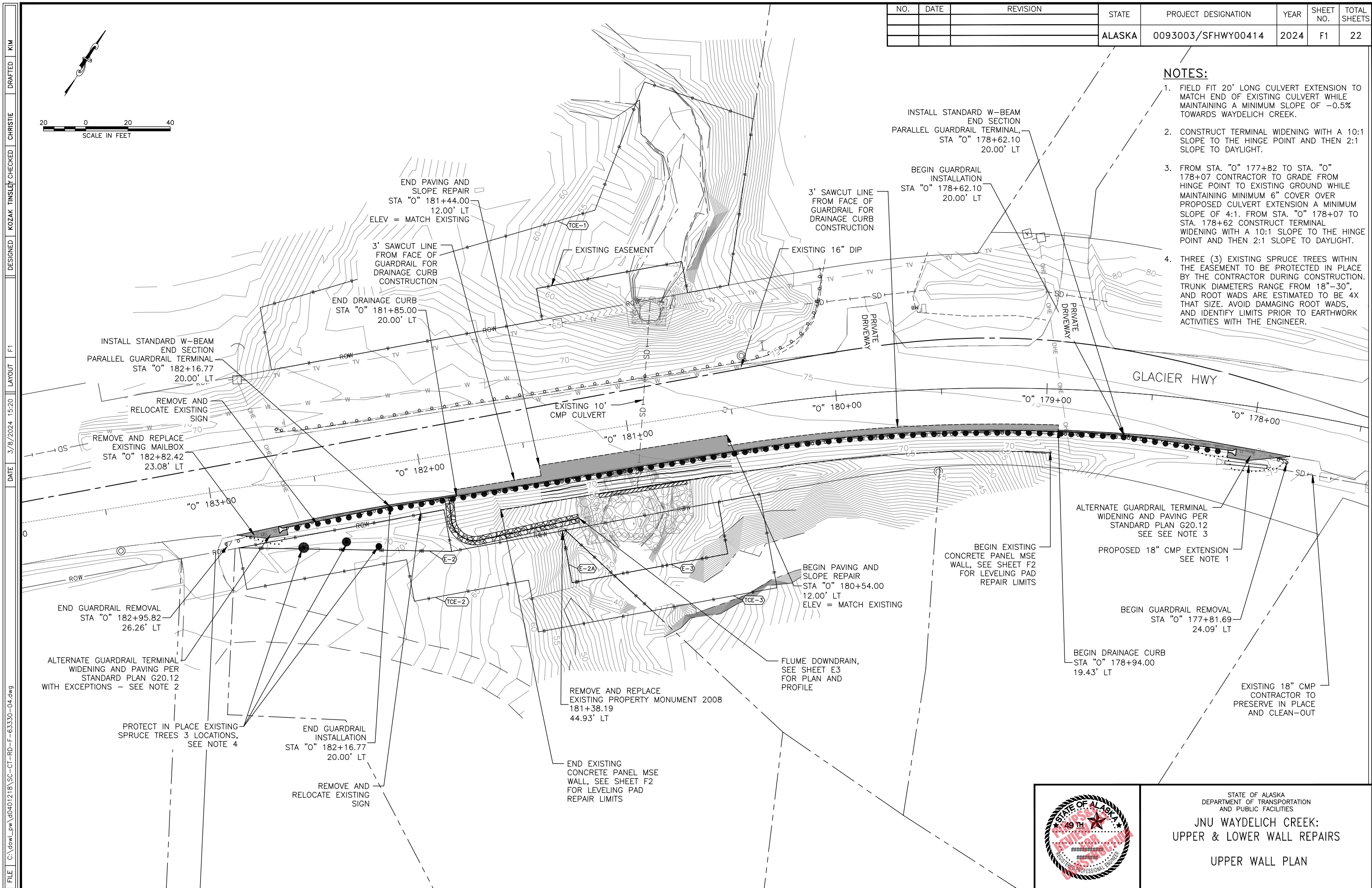

FILE C:\dow\pw\0401218\SC-CT-RD-F-63330-04.dwg  
 DATE 3/8/2024 15:20 LAYOUT F1  
 DESIGNED KOZAK TINSLEY CHECKED CHRISTIE DRAFTED KIM



STATE OF ALASKA  
 DEPARTMENT OF TRANSPORTATION  
 AND PUBLIC FACILITIES

**JNU WAYDELICH CREEK:  
 UPPER & LOWER WALL REPAIRS**

UPPER WALL PLAN

NO.	DATE	REVISION	STATE	PROJECT DESIGNATION	YEAR	SHEET NO.	TOTAL SHEETS
			ALASKA	0093003/SFHWHY00414	2024	F2	22

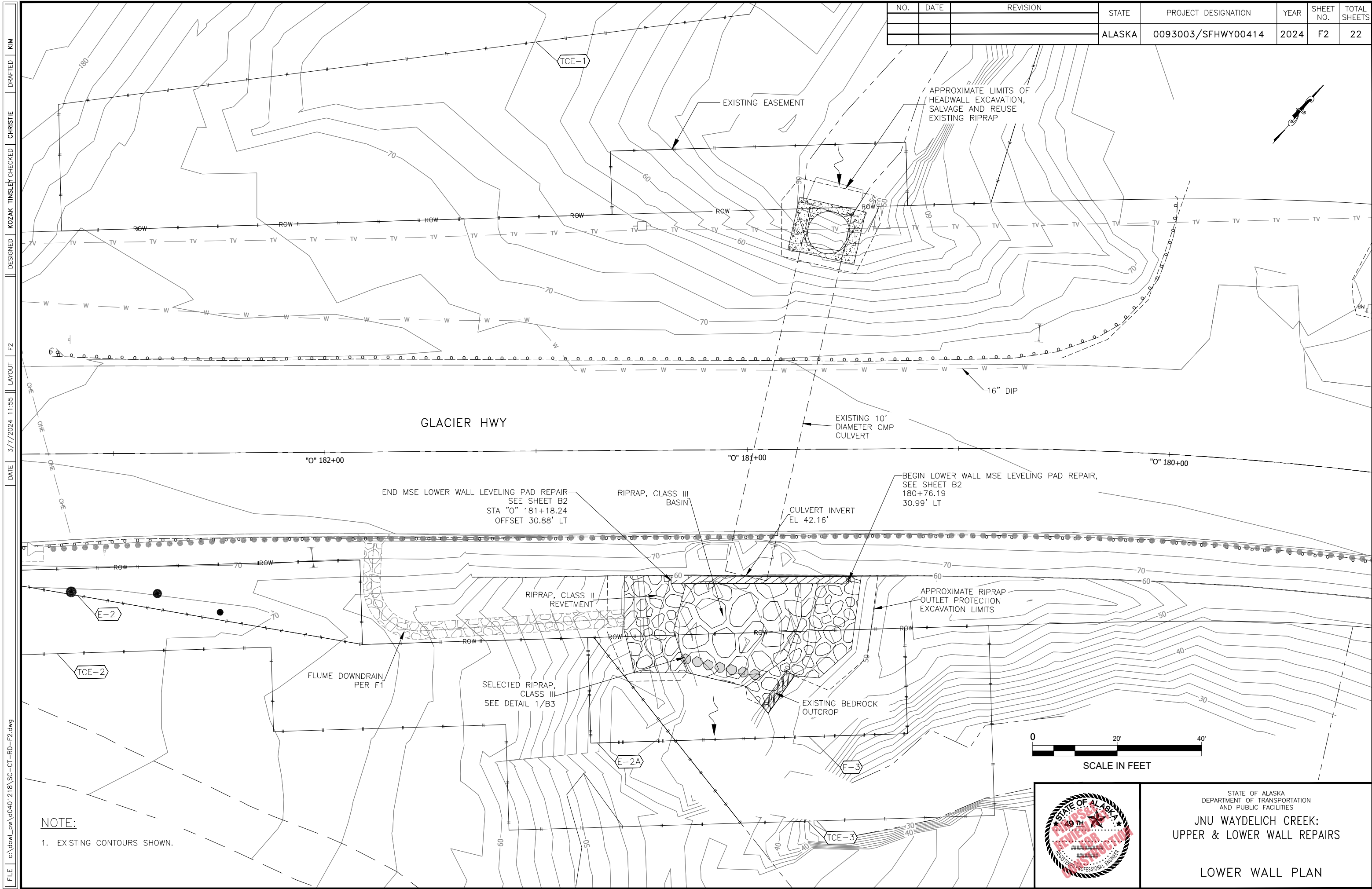

FILE c:\dswl\_pw\0401218\SC-CT-RD-F2.dwg  
 DATE 3/7/2024 11:55 LAYOUT F2  
 DESIGNED KOZAK TINSLEY CHECKED CHRISTIE  
 DRAFTED KIM

NOTE:  
1. EXISTING CONTOURS SHOWN.



STATE OF ALASKA  
DEPARTMENT OF TRANSPORTATION  
AND PUBLIC FACILITIES

JNU WAYDELICH CREEK:  
UPPER & LOWER WALL REPAIRS

LOWER WALL PLAN